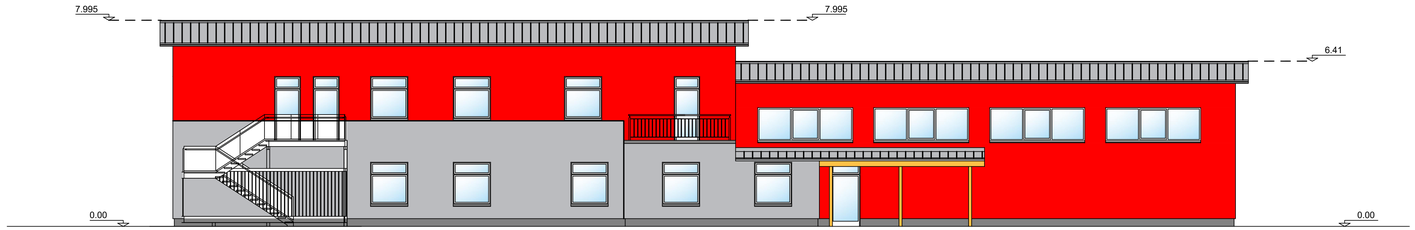

Nordansicht

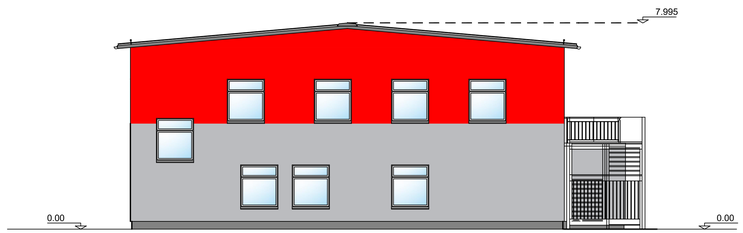

Ostansicht

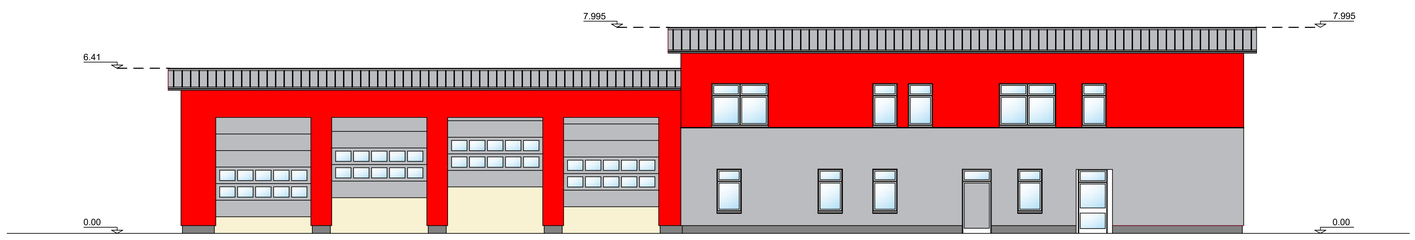

Südansicht

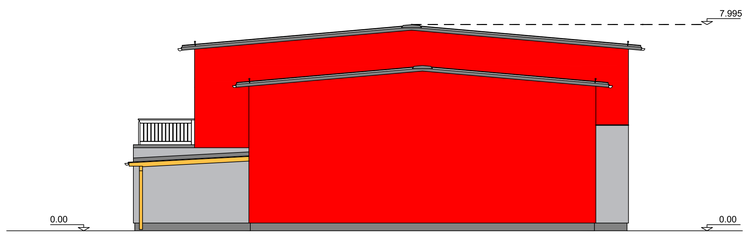

Westansicht

BAUVORHABEN:

Neubau Feuerwehrgerätehaus Mitte

BAUHERR:

Stadt Oebisfelde - Weferlingen

Lange Str. 12 ,39646 Oebisfelde-Weferlingen

Ansichten

M 1:100

ENTWURF/PLANUNG
TRAGWERKSPLANUNG
BAUÜBERWACHUNG

PLANUNGSGRUPPE
H.-G. MEYER DIPL.-ING.BDB
DROSSELGASSE 28 38442 WOLFSBURG
TEL. 05362/50227 0 FAX. 05362/50227 70

FACHINGENIEUR

GENERALINGENIEUR
H. UNGEHEUER DIPL.-ING.
DROSSELGASSE 28 38442 WOLFSBURG
TEL. 05362/50227 0 FAX. 05362/50227 70

INDEX	DATUM	GEZ.	ÄNDERUNGEN

FIRMA	A	B	C	D	E	F	G	H	I	FIRMA	A	B	C	D	E	F	G	H	I	K

BLATTGR. 570x1000 GEZEICHNET Oelker DATUM 16.02.2023 BLATTNR. C05